

PREPARED FOR:
ARCADIS, INC.
126 NORTH JEFFERSON STREET
SUITE 400
MILWAUKEE, WI
53202

PLAT OF SURVEY

J.K. SURVEYING INC.
N3705 WILLOWBEND LANE
LAKE GENEVA, WI 53147
262-248-3697

- OF -
A PARCEL OF LAND LOCATED IN THE NORTHEAST 1/4 OF THE SOUTHEAST 1/4 OF SECTION 35-1-18, VILLAGE OF GENOA CITY, WALWORTH COUNTY, WISCONSIN. DESCRIBED AS FOLLOWS: COMMENCEING AT THE NORTHEAST CORNER OF THE SOUTHEAST 1/4 OF SAID SECTION 35; THENCE S 1°27'57" E ALONG THE EAST LINE OF THE SOUTHEAST 1/4 OF SAID SECTION 35, A DISTANCE OF 269.90 FEET; THENCE S 89°01'27" W 66.00 FEET TO THE POINT OF BEGINNING; THENCE S 1°27'57" E 1021.24 FEET; THENCE S 88°14'23" W 177.17 FEET; THENCE N 1°27'35" W 200.00 FEET; THENCE S 88°14'24" W 221.66 FEET TO THE NORTH/WESTERLY RIGHT-OF-WAY LINE OF THE CHICAGO AND NORTHWESTERN RAILROAD (NOW ABANDONED) THENCE N 29°35'27" W 588.34 FEET; THENCE N 2°52'27" W 233.00 FEET; THENCE N 8°22'18" E 78.36 FEET THENCE N 89°01'27" E 668.51 FEET TO THE POINT OF BEGINNING. SAID PARCEL CONTAINS 12.0 ACRES MORE OR LESS.

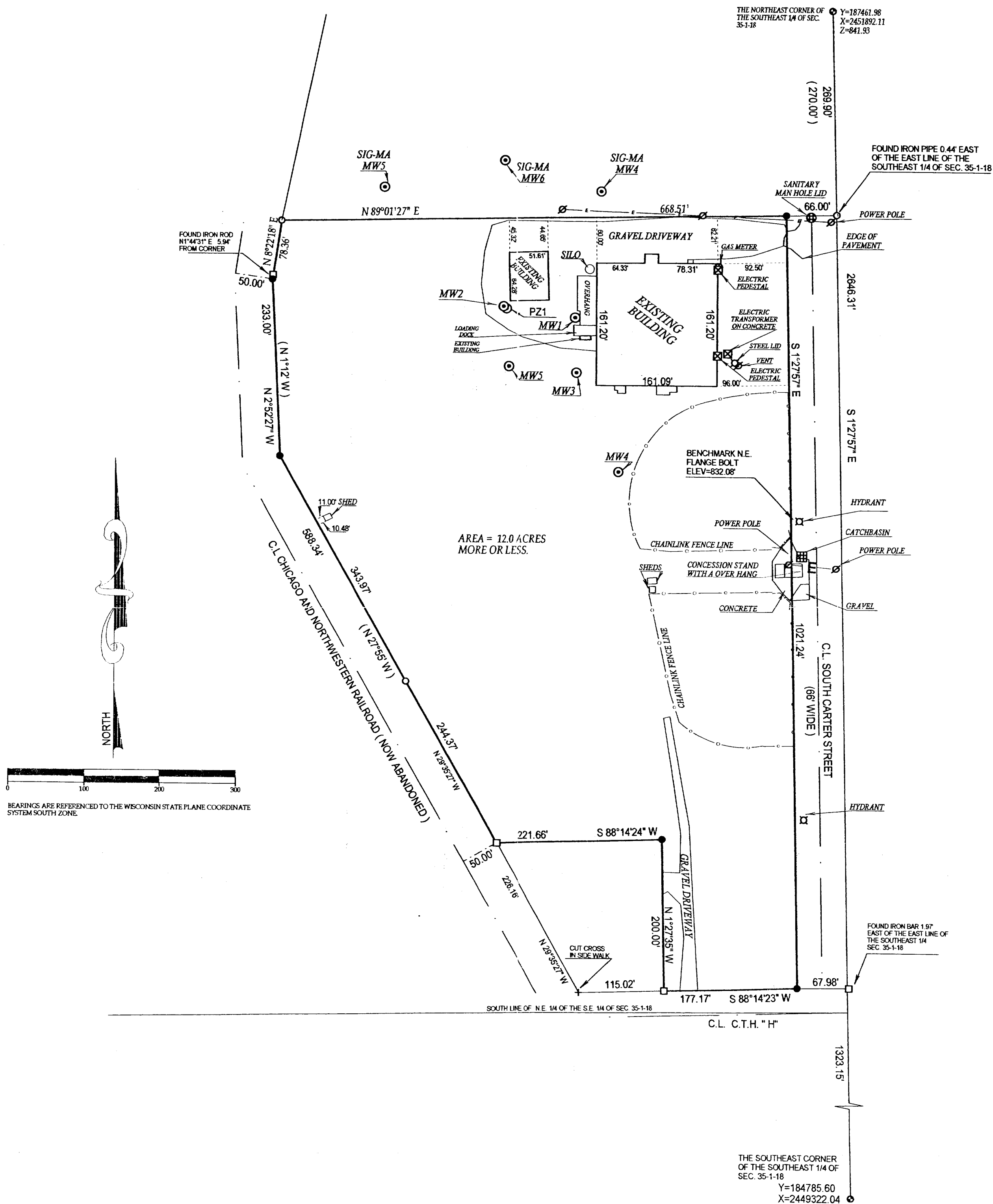

() = recorded as
○ = iron pipe found
● = iron pipe set

SCALE 1" = 100'

JOB # 02-263

TAX ID # TVGC-43

COMPARE LEGAL DESCRIPTION ABOVE AND DRAWING WITH DEED. FOR BUILDING RESTRICTIONS AND EASEMENTS NOT SHOWN, REFER TO DEED, ABSTRACT SOURCES AND LOCAL MUNICIPAL CODES. NOTIFY THE SURVEYOR IMMEDIATELY OF ANY DISCREPANCY.

"I hereby certify that I have surveyed the above described property and that the above map is a true representation thereof and shows the size and location of all visible structures, apparent easements and encroachments if any."
This survey is made for the present owners of the property, and those who purchase, mortgage, or guarantee the title thereto, within one year from the date hereof.

DATED THIS 3 TH, DAY OF JUNE 20 02.

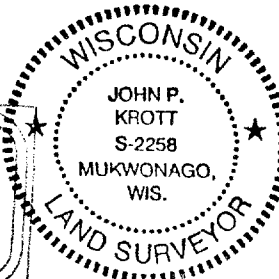
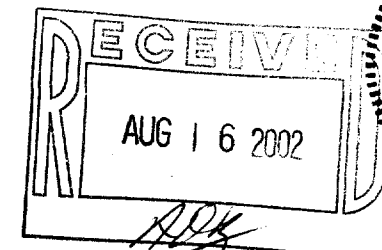

JOHN P. KROTT S-2258
Wisconsin Registered Land Surveyor
(original if signed in red)